

### Purpose

ICD-10 “claim format” testing is front-end testing which helps to prepare for any claim formatting issues that may arise during or after the ICD-10 transition date. It is recommended all parties participate in either claim format testing or end-to-end testing prior to the ICD-10 transition date. For claim format testing, providers, clearinghouses, and vendors can submit an 837 electronic claim file to Centene’s Ramp Manager application to determine if there are any errors present in the ICD-10 coded claim file(s). After submission, the submitting party will be able to view whether the claim has passed all edits (HIPAA) or has failed edits. Note, this is not an “end-to-end” test and there will not be any files returned to participant outside of the error report.

### Format Testing Process Overview

Claim format testing is self service. The Edifecs Ramp Manager application will be used for submitting test claims. Interested parties can register in Ramp Manager according to the instructions below and submit claims at any time.

### Registration

*Most clearinghouses are already registered with Ramp Manager and can skip this step.*

1. Access Centene Edifecs Ramp Manager via <https://sites.edifecs.com/index.jsp?centene> and click on “Register for an account”.

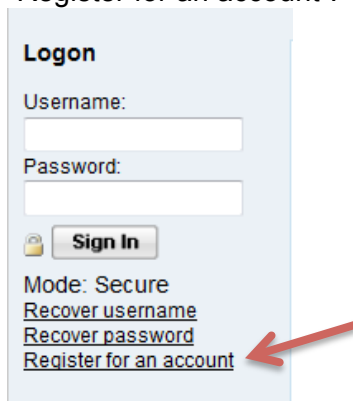

2. Follow the registration steps.

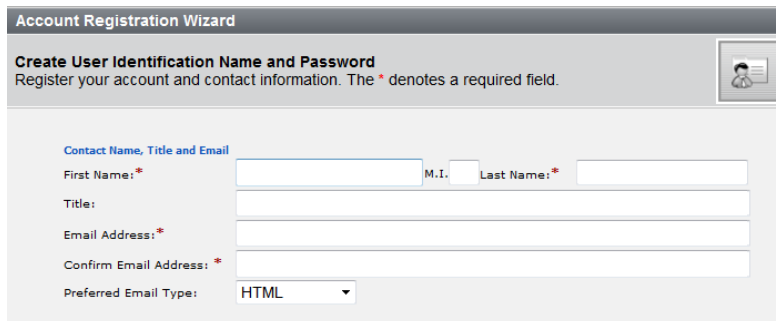

*Upon completion, you will be able to login using your username and password.*

3. Upon logging in for the first time, you will be asked to confirm your profile and accept the trading partner agreement.

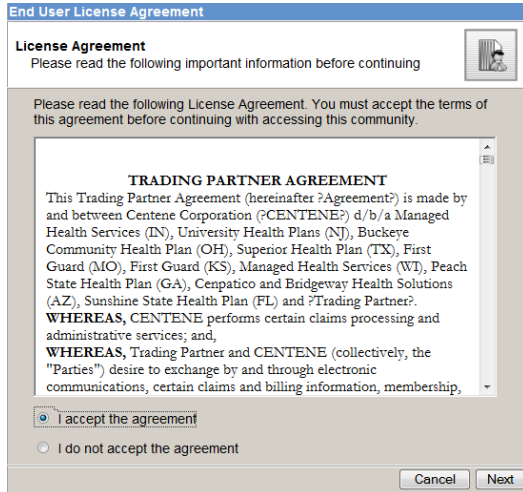

Upon completion, you will be routed to the Centene Edifecs Homepage.

- Navigate to the "ICD-10 Testing" tab.

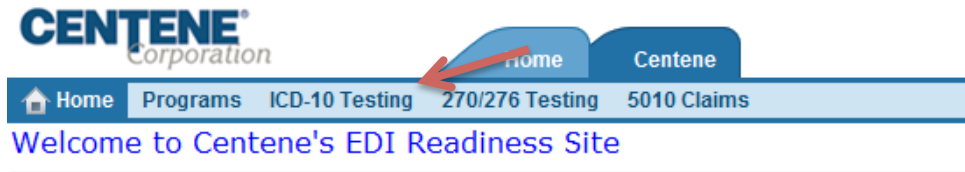

**Current Contact:** testing testing  
**Current Role:** Organization Administrator  
**Representing:** tester12

**Please select from the list of the following programs:** Public Programs ▾

**You are currently enrolled in the following programs:** My Programs ▾

- A description of each task can be found below:

**Download Centene Guide:** The Centene 5010 837 Companion Guide is available here for viewing.

**837P Test Files:** 837P test claims can be submitted through this link.

**837I Test Files:** 837I test claims can be submitted through this link.

Tasks (Complete)			
Task Name	Task Requ..	Task Status Message	
<a href="#">Download Centene Guide</a>	No	Not Started -- Incomplete (Acti...	
<a href="#">837P Test Files</a>	No	Failed -- Incomplete (Action Op...	
<a href="#">837I Test Files</a>	No	Not Started -- Incomplete (Acti...	

**Test Claim Submission**

1. Login to Ramp Manager at <https://sites.edifecs.com/index.jsp?centene> and click on the “ICD-10 Testing” tab.

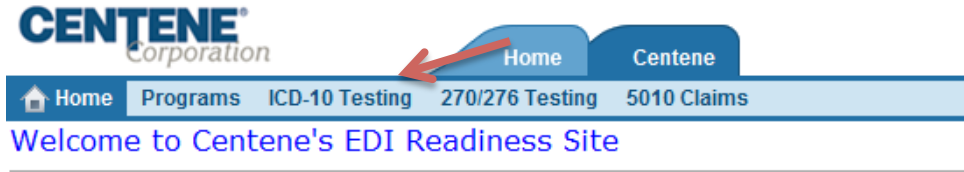

**Current Contact:** testing testing  
**Current Role:** Organization Administrator  
**Representing:** tester12

**Please select from the list of the following programs:** Public Programs ▾

**You are currently enrolled in the following programs:** My Programs ▾

2. Select the link to either 837I or 837P Test Files. Providers are allowed to submit both types of files, if necessary.

Task Name	Task Requ..	Task Status Message
<a href="#">Download Centene Guide</a>	No	Not Started -- Incomplete (Acti...
<a href="#">837P Test Files</a>	No	Failed -- Incomplete (Action Op...
<a href="#">837I Test Files</a>	No	Not Started -- Incomplete (Acti...

3. Select the “Run Test” link.

1. Review the guideline used for validation.  
[View Guideline](#) ▶
2. Create a data file using your EDI software.
3. Upload the data file to the test center.  
[Run Test](#) ▶
4. After sending the document return to this page to get the test results.

- Follow the steps as outlined on the Test Validation Wizard.

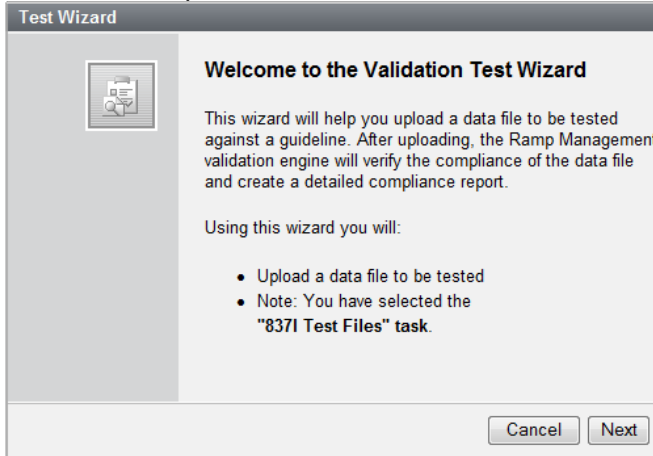

- The test claims will be subject to edit validations and must pass all criteria prior to claims processing. As a reminder, the ICD-10 compliance date in the application is set as **1/1/2015**.
- Once returned to the claims testing screen, an error report will be available for viewing if claims did not pass edit criteria.

**2 Test Results**



**Your last test FAILED.**  
Please check the [error report](#) for details.

Task Status: Failed -- Incomplete (Action Optional)

**3 Test History**

Select a report below to review your results. The last test results are the only ones used when calculating your completion status.

Show All Tests ▼

Edit	File Name	Submission ...	Time	Status	Error Count
	<a href="#">TX_ED1235_S5_A1.txt</a>	10/14/2014	12:52:44 AM	Failed	2

If there are any questions, please contact the Centene Corporate EDI Service Desk at 800-225-2573 X25525 or at EDIBA@centene.com.